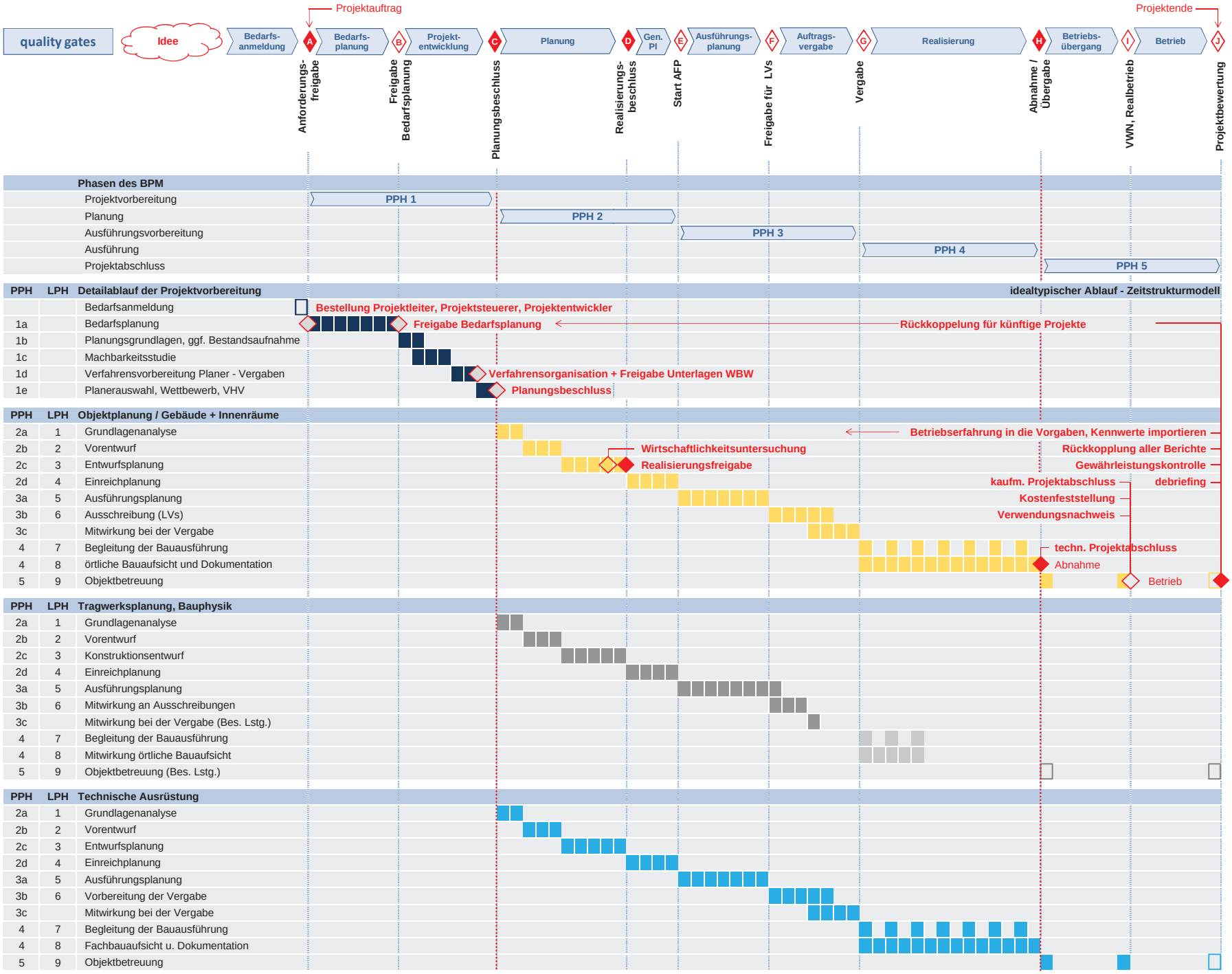

© Univ.-Prof. Dipl.-Ing. Hans Lechner | verlag.pmtools.eu | 12-DEZ-2013